

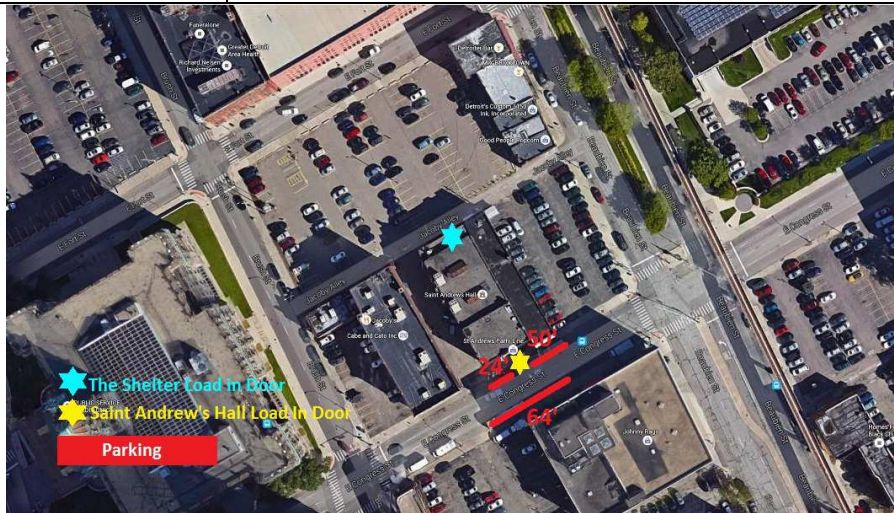

Saint Andrews Hall & The Shelter | TECH Pack | 2016

GENERAL INFO.	
VENUE	SAINT ANDREWS HALL / THE SHELTER
ADDRESS	431 E. Congress
CITY, STATE & ZIP	Detroit, Michigan 48226
TELEPHONE	313-961-8961
CAPACITY	Saint Andrews Hall: 1,000 / The Shelter: 400
VENUE WEBSITE	www.saintandrewsdetroit.com
UNION LABOR?	NO
SAT NAV / GPRS	42°19'56"N 83°02'30"W

PARKING	
PARKING LOCATION	Meters bagged out front of the venue on E. Congress St.
SHORE POWER / GENE	No shore power available; Please utilize generator power
ANY SPECIAL INTRUCTIONS	Please do not block the venue stairs or adjacent driveways. Must leave 15' clear in front of the parking lot driveway across the street (per city ordinance; you WILL get ticketed)



Safety Policy:

In our ongoing commitment to provide the safest and most comfortable experience for our Artists and Guests, all working personnel will be expected to pass through a metal detector when entering the building. Your privacy and individuality is of the utmost importance to us so please understand our only concern is preventing weapons from entering the building. Our backstage is your home and we encourage you to go about your business as you would anywhere else.

We're looking forward to a great show with you!

SAINT ANDREWS HALL STAGE DETAILS	
STAGE HEIGHT	3'10"
STAGE WIDTH	21'8"
STAGE DEPTH	16'4"
PROSCENIUM	21'8" Wide x 12'10" Height
TEMP OR FIXED STAGE	FIXED
WINGS	Minimal
LOAD IN DETAILS	Load In/Out through the building's front double doors (7' x 5'7"). Set of two ramps up front steps; push approx. 104' to stage; one ramp to stage.
LIFTS	NONE
BARRICADE DETAILS	Mojo-style barricade across the front of the stage
RISERS	Two (2) 8' x 4' x 1'
DISTANCE - STAGE TO FOH	Approximately 50' (moveable FOH carriage)
FOH DIMENSIONS	9'11" x 7'10"
CABLE RUN TO FOH	Approximately 100' (via the balcony)

SAINT ANDREWS HALL HOUSE AUDIO	
PA (<i>GROUND STACKED</i>)	Eight (8) x EAW KF850 EF Twelve (12) x EAW SB1000E (Hyper Cardioid configuration) Two (2) x Crown Macro-tech 2400 Ten (10) x Crown 6002 XT1 One (1) x DBX 4800 Processor
DB LIMIT	120dB
FOH	One (1) x Soundcraft Vi1 console One (1) x Soundcraft Compact Stagebox Two (2) Dbx 160a Compressors
SNAKE	40 x 8 Channel copper split
MONITORS	One (1) x Soundcraft Vi1 console One (1) x Soundcraft Compact Stagebox Three (3) x Ashley Protea 3.6SP processor Nine (9) x Crown macro-tech 24x6 Nine (9) x EAW MW 15 microwedges Two (2) x EAW LA 325 side fills One (1) x EAW drum fill w/ JBL Pro Series 18" sub
GUEST POWER SERVICE (Audio)	100 amp 3 phase cam-locks w/ 10' tails (Stage Left)

SAINT ANDREWS HALL HOUSE LIGHTING	
CONSOLE	One (1) x Avolites Titan Mobile
HAZER	One (1) x Hazebase Base*Hazer*Pro
BACKDROP BARS	1 Bar for Backdrop (11'8" from the deck; 21' wide)
PROJECTOR/SCREEN	SONY VPL-PX40 (3500 Lumens); Retractable screen @ downstage Edge
FIXTURES <i>Upstage</i> <i>Down Stage</i> <i>Dance Floor</i>	Twelve (12) x Chauvet Colorado 1 Tour Four (4) x Chauvet Q-Wash 260 Four (4) x Chauvet Intimidators 300 LED ----- Five (5) x Chauvet Colorado 1VW Four (4) x Chauvet Batten 72 Six (6) x Chauvet Slimpar Tri 7 ----- Five (5) x Chauvet Colorado 1VW Four (4) x Chauvet Batten 72 Six (6) x Chauvet Slimpar Tri 7
GUEST POWER SERVICE (LX)	200 amp 3 phase cam-locks w/ 10' tails (Stage Right)

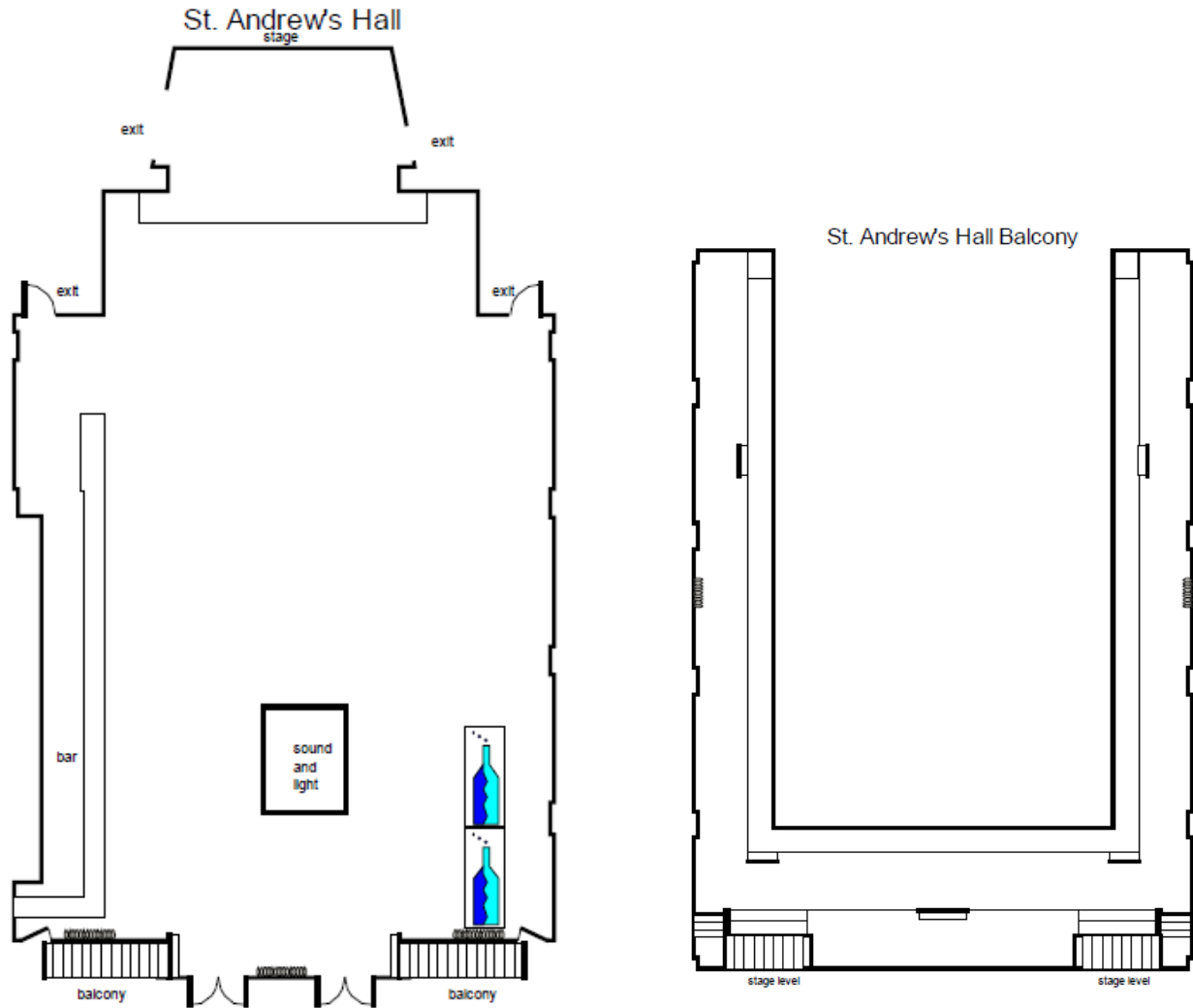

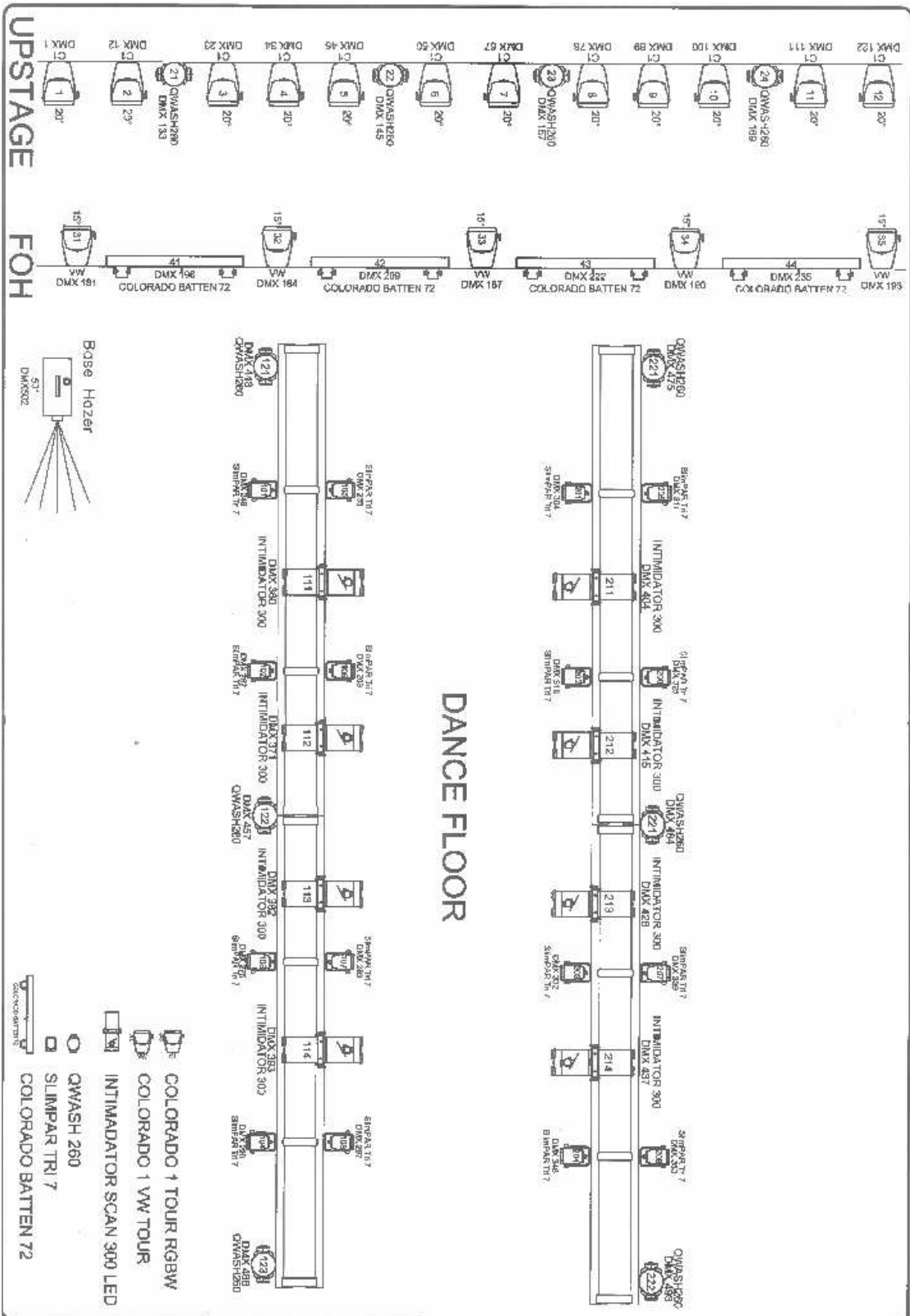

Client: BANDIT 2 LIGHTS	Project: MUSIC HALL - LIGHTING PLOT
Drawn: [Signature]	Scale: 1/4" = 1'-0"
Checked: [Signature]	Date: 03/10/2010
Approved: [Signature]	Sheet: 0
B1	

Bandit LIGHTS
 1001 W. 10th St. Suite 100
 Denver, CO 80202
 Phone: 303.733.1111
 Fax: 303.733.1112
 Email: info@banditlights.com

DMX 181-189, 201-209, 221-229, 231-239, 241-249, 251-259, 261-269, 271-279, 281-289, 291-299, 301-309, 311-319, 321-329, 331-339, 341-349, 351-359, 361-369, 371-379, 381-389, 391-399, 401-409, 411-419, 421-429, 431-439, 441-449, 451-459, 461-469, 471-479, 481-489, 491-499, 501-509, 511-519, 521-529, 531-539, 541-549, 551-559, 561-569, 571-579, 581-589, 591-599, 601-609, 611-619, 621-629, 631-639, 641-649, 651-659, 661-669, 671-679, 681-689, 691-699, 701-709, 711-719, 721-729, 731-739, 741-749, 751-759, 761-769, 771-779, 781-789, 791-799, 801-809, 811-819, 821-829, 831-839, 841-849, 851-859, 861-869, 871-879, 881-889, 891-899, 901-909, 911-919, 921-929, 931-939, 941-949, 951-959, 961-969, 971-979, 981-989, 991-999, 1001-1009.

MUSIC HALL - LIGHTING PLOT
 St. Andrew's Hall - Detroit, MI

Stage and House Lighting Control System

AS-HUNG

REVISIONS

THE SHELTER STAGE DETAILS	
STAGE WIDTH	26'
STAGE DEPTH	12'6"
STAGE HEIGHT	1'2"
STAGE THRUST	26' Wide x 3'10" Deep x 1'9" High
TEMP OR FIXED STAGE	FIXED
WINGS	N/A
LOAD IN DETAILS	Load in/out through the back door (6'10" x 3') on Jacoby's Alley; Down 8 steps (no ramp); 60' push to stage. <i>Vehicles can be backed into the alley, but must move around front to park on E. Congress St. If unable to pull vehicle into the alley, there is an approximately 200' push from the back door to E. Congress St.</i>
LIFTS	NONE
BARRICADE DETAILS	NO BARRICADE IN THE SHELTER
FOH	25' from Stage; adjacent to the House Left wall.
CABLE RUN TO FOH	Along House Left Wall

THE SHELTER HOUSE AUDIO	
PA (Flown)	Six (6) x EAW SB1000E Four (4) x EAW 650 Two (2) x QSC MX1500a Four (4) x QSC MX 2000a Four (4) x QSC MX 3000a Two (2) x Ashley protia 4.8 system processor
FOH CONSOLE	Midas M32
SNAKE	24 x 4 Channel Split Snake
MONITORS	Five (5) x Proprietary Wedges w/ JBL speakers + EV Horns

THE SHELTER HOUSE LIGHTING	
Console	Avolites Titan PC Suite running on an HP Touchscreen 320 computer
BACKDROP BAR	16' wide x 9' High
FIXTURES	Seven (7) x Epsilon TrimPar 6V Sixteen (16) x Chauvet ColorDash Accent Two (2) x Chauvet Pin Spots + 12" Mirror ball

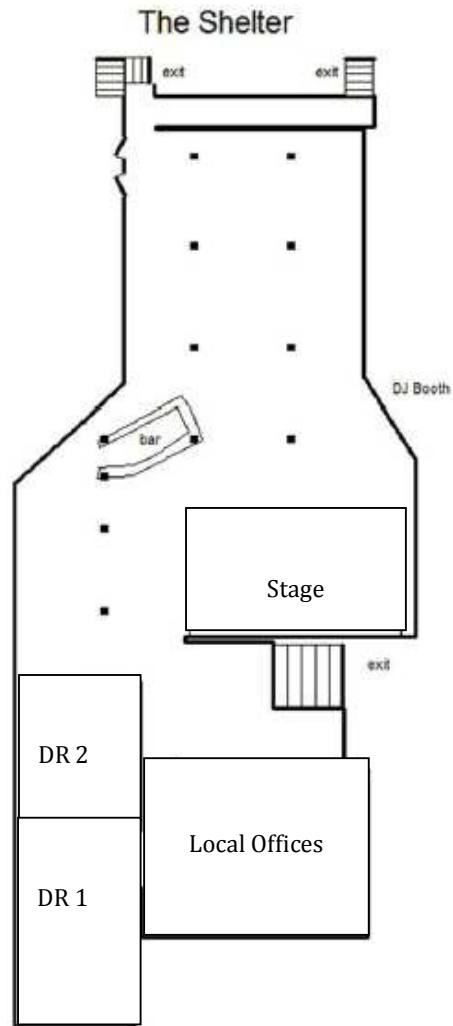

DRESSING ROOM #1	
DIMENSIONS	17' x 23'
LOCATION	Backstage in The Shelter (basement); 120' from upstairs Stage
AMNETIES	3 couches, 2 tables, large fridge, Keurig coffee maker, tea kettle, TV, iron + ironing board, Private bathroom w/ shower
LOCKABLE	Yes (keypad)

DRESSING ROOM #2	
DIMENSIONS	14' x 20'
LOCATION	Backstage in The Shelter (basement); 120' from upstairs Stage
AMNETIES	Couch, 2 tables, mini fridge, coffee pot, TV, Utilizes shared bathroom in the hallway (no shower)
LOCKABLE	Yes (keypad)

PREFERED LOCAL BACKLINE VENDOR	
COMPANY	NV Rentals
NAME	Neil or Ricky
OFFICE	313-562-3592
EMAIL	nvrentals@sbcglobal.net

PA / PRO AUDIO	
NAME	Thunder Audio
ADDRESS	28501 Schoolcraft Rd. Livonia, MI 48150
TELEPHONE NO	313-291-5020
WEBSITE	www.thunderaudioinc.com
DISTANCE TO VENUE	18 Miles

LIGHTING	
NAME	Fantasee Lighting
ADDRESS	14857 Martinsville Rd. Belleville, MI 48111
TELEPHONE NO	734-669-7200
WEBSITE	www.fantaseelighting.com
DISTANCE TO VENUE	29 Miles

NEARBY HOTELS	
NAME	Atheneum Suite Hotel
ADDRESS	1000 Brush Avenue Detroit, MI 48226
TELEPHONE NO	800-772-2323
WEBSITE	www.atheneumsuites.com
DISTANCE TO VENUE	900 ft.

NAME	Courtyard Detroit Downtown
ADDRESS	333 East Jefferson Ave Detroit, MI 48226
TELEPHONE NO	313-222-7700
WEBSITE	www.marriott.com
DISTANCE TO VENUE	700 ft.

NAME	Holiday Inn Express & Suites - Detroit Downtown
ADDRESS	1020 Washington Boulevard , Detroit, MI 48226
TELEPHONE NO	888-233-9450
WEBSITE	www.holidayinn.com

DISTANCE TO VENUE	.7 Miles
-------------------	----------

NAME	Greektown Casino & Hotel
ADDRESS	555 East Lafayette St, Detroit, MI 48226
TELEPHONE NO	877-424-5554
WEBSITE	www.greektowncasino.com
DISTANCE TO VENUE	.3 Miles

NAME	MGM Grand Casino & Hotel
ADDRESS	1777 3 rd Ave. Detroit, MI 48826
TELEPHONE NO	877-888-2121
WEBSITE	www.mgmgranddetroit.com
DISTANCE TO VENUE	1.1 Miles

NAME	MotorCity Casino & Hotel
ADDRESS	2901 Grand River Ave. Detroit, MI 48201
TELEPHONE NO	866-782-9622
WEBSITE	www.motorcitycasino.com
DISTANCE TO VENUE	1.8 Miles

CLOSEST MAJOR AIRPORT	
NAME	Detroit Wayne County Metro Airport- DTW
ADDRESS	1 Detroit Metro Airport, Detroit, MI 48242
TELEPHONE NO	734-247-7678
WEBSITE	www.metroairport.com
DISTANCE TO VENUE	21 Miles

TAXI CAB COMPANY	
NAME	Detroit Cab Co.
TELEPHONE NO	313-831-2464

LAUNDRY / DRY CLEANERS	
NAME	University Dry Cleaner
ADDRESS	4704 Cass Ave, Detroit, MI 48201
TELEPHONE NO	313-831-9799
DISTANCE TO VENUE	3.1 Miles

MARKET	
NAME	City Market
ADDRESS	575 Brush, Detroit, MI 48226
TELEPHONE NO	313-222-0000
DISTANCE TO VENUE	250 ft.

BACKLINE CONSUMABLES	
NAME	Guitar Center
ADDRESS	23133 West Outer Drive, Allen Park, MI 48101
TELEPHONE NO	313-561-3904
DISTANCE TO VENUE	13 Miles

LOOKING FOR LOCAL ATTRACTIONS TO VISIT?

Motown Museum, Heidelberg Project (Community Art Project), Inner State Gallery, Eastern Market, Detroit Institute of Arts, Detroit Tigers, Detroit Lions, Riverwalk