

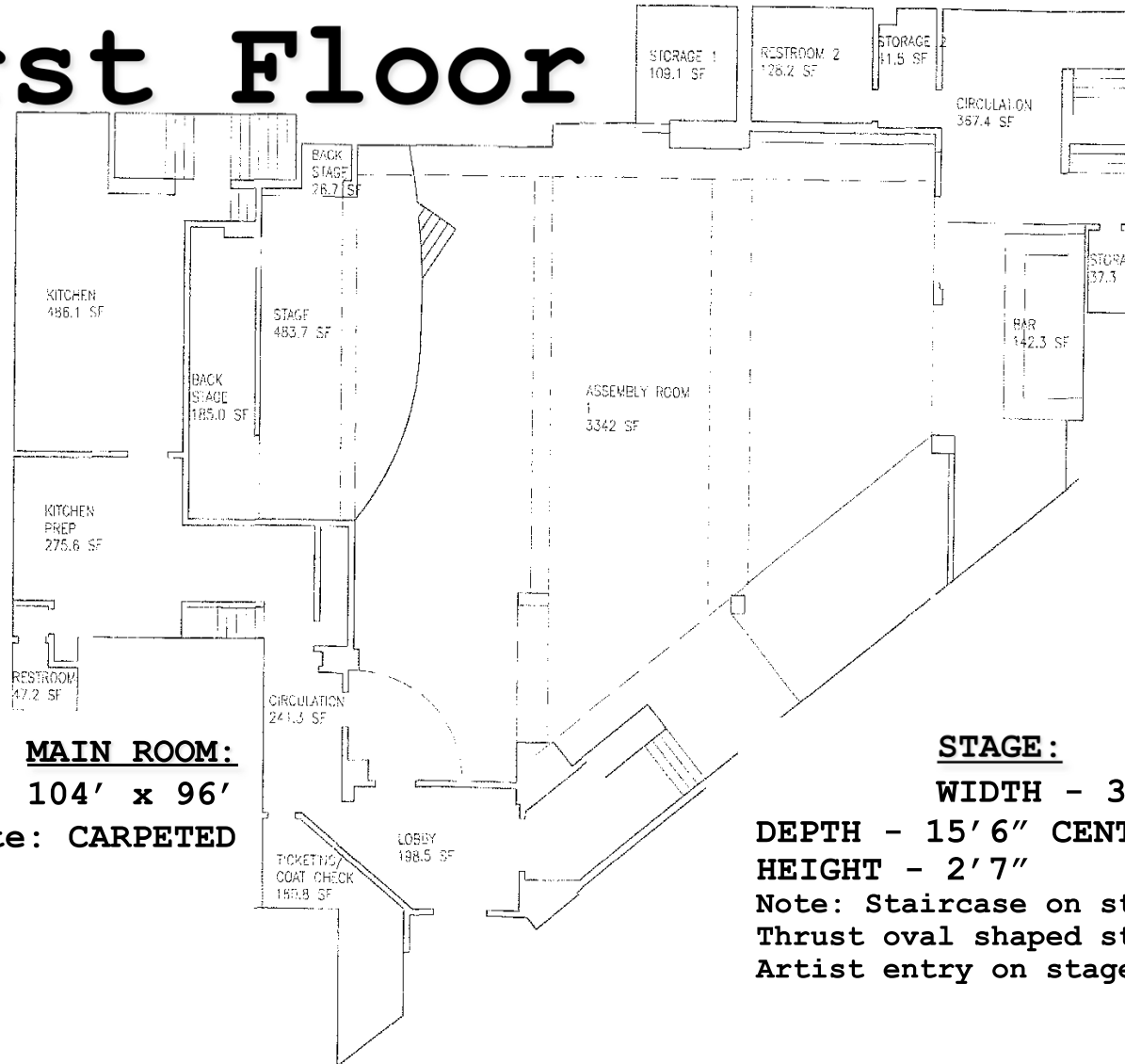

First Floor



MAIN ROOM:

104' x 96'

Note: CARPETED

STAGE:

WIDTH - 30'

DEPTH - 15'6" CENTER

HEIGHT - 2'7"

**Note: Staircase on stage left.
Thrust oval shaped stage.
Artist entry on stage right.**



Second Floor

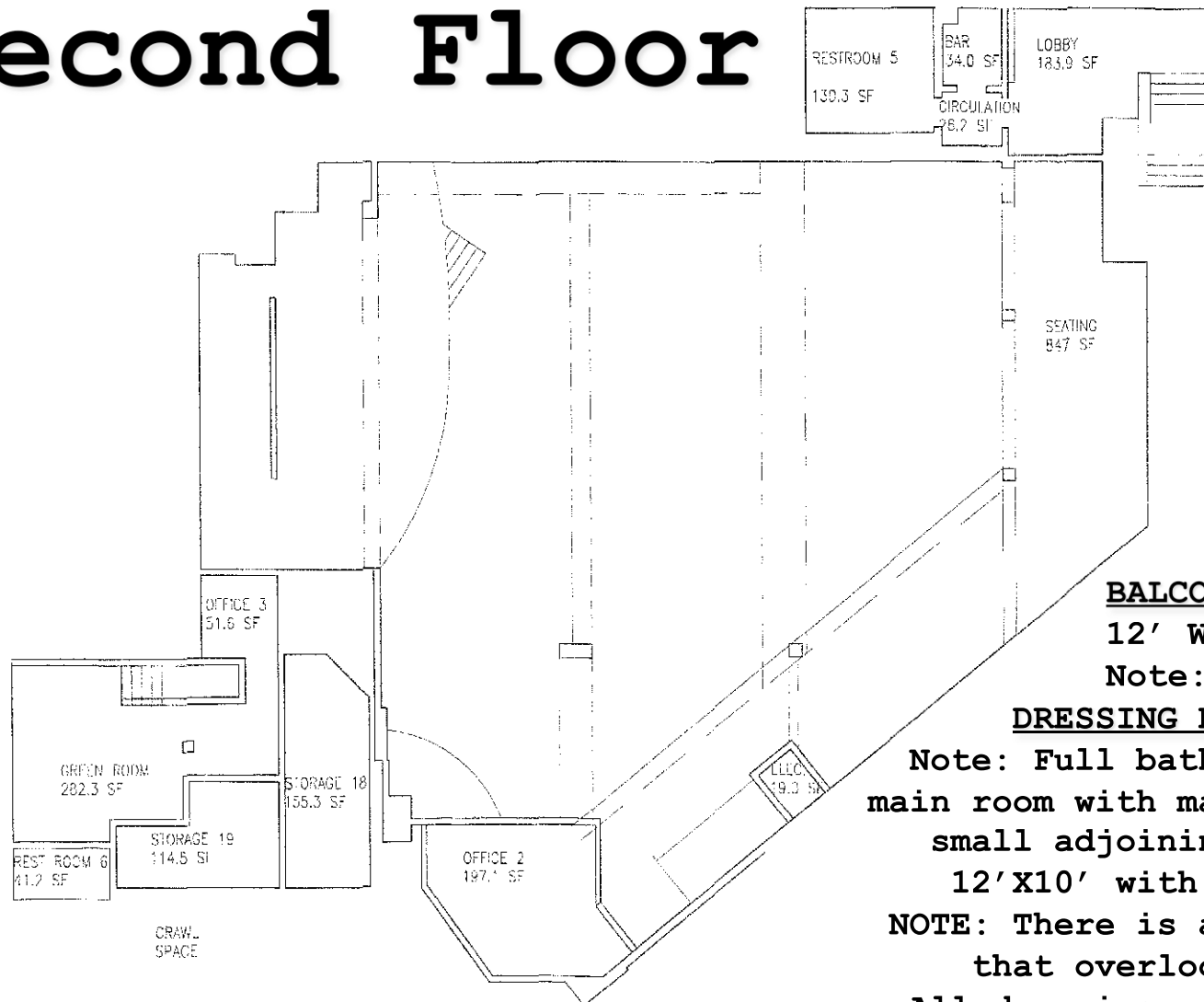

BALCONY:

12' WIDE X 80 FT LONG

Note: Angled Balcony

DRESSING ROOMS: 15' X 10'

Note: Full bathroom and shower main room with make up mirror, a small adjoining dressing room 12'X10' with make up mirror.

NOTE: There is also a side room that overlooks stage 7'X9'.

All dressing rooms are located upstairs stage right.